

ELEVATION

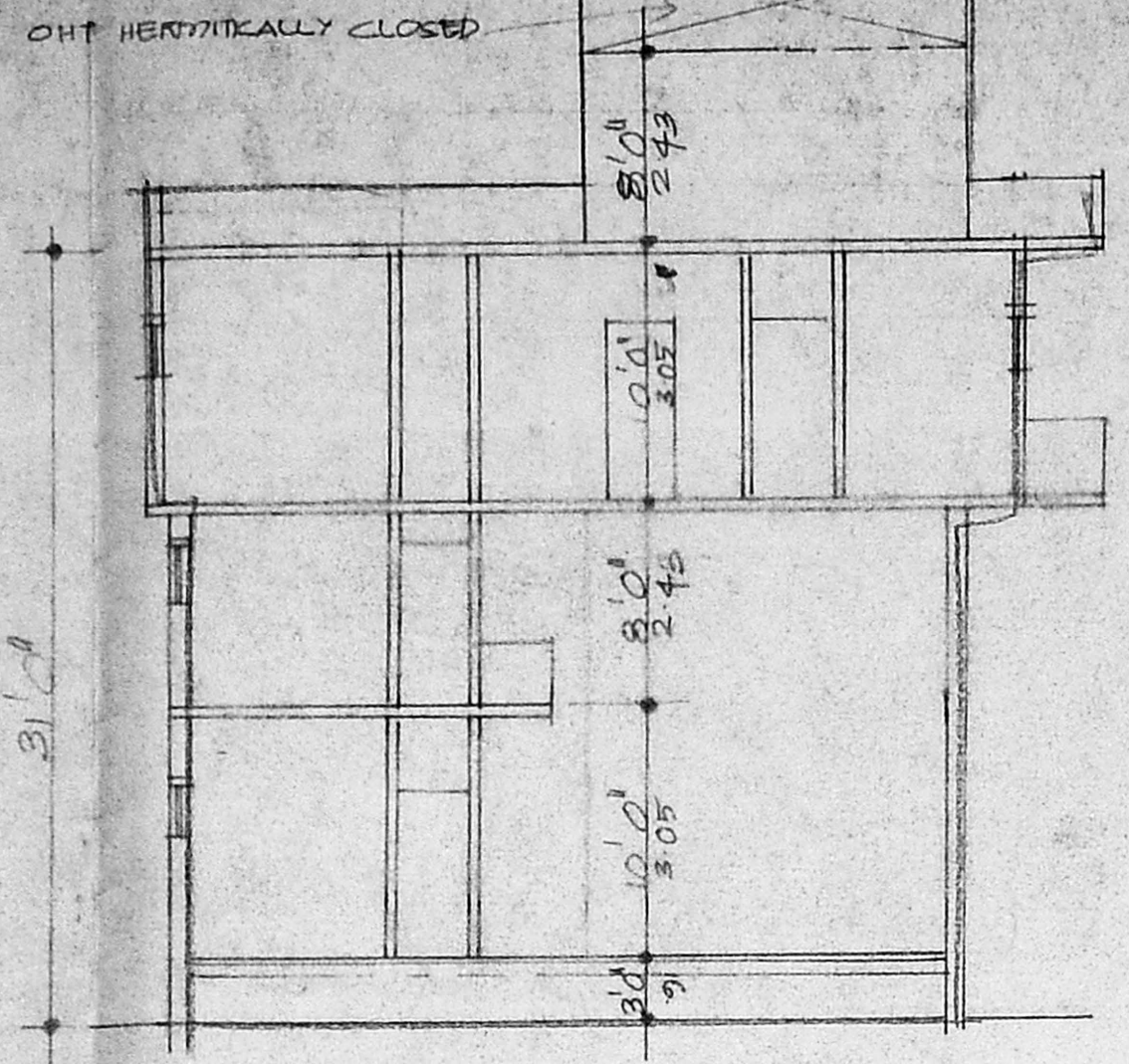

SECTION ON AB

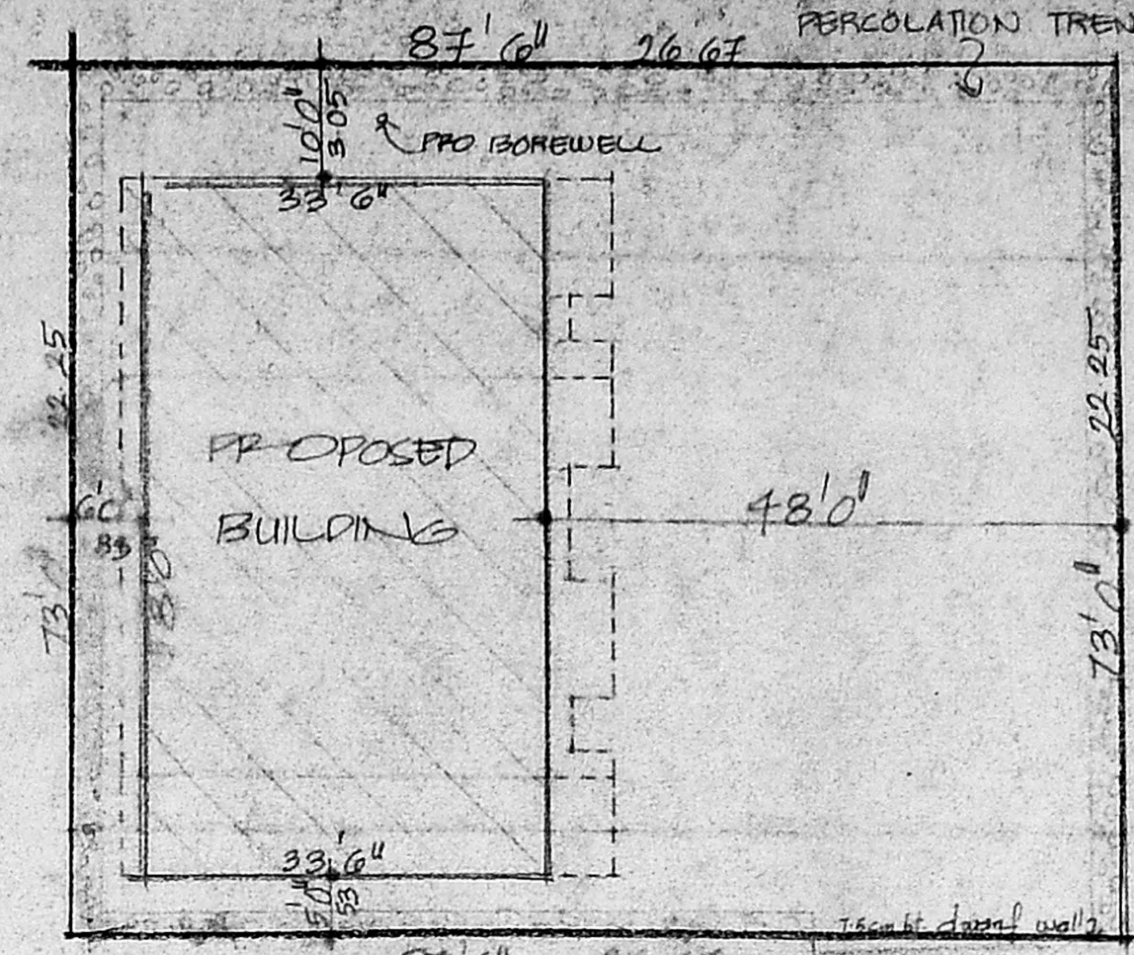

SITE PLAN SCALE 1" TO 16'

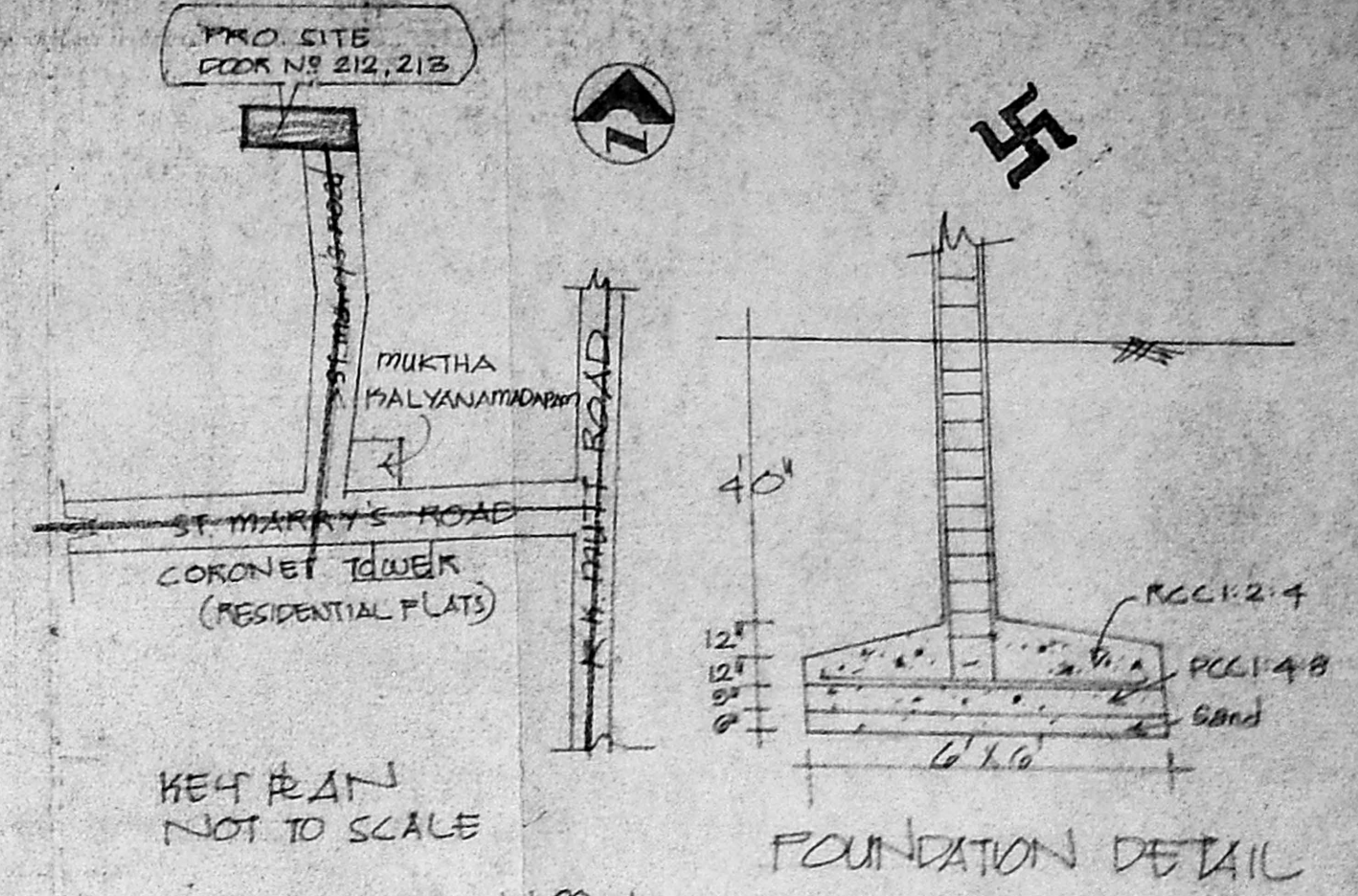

FOUNDATION DETAIL

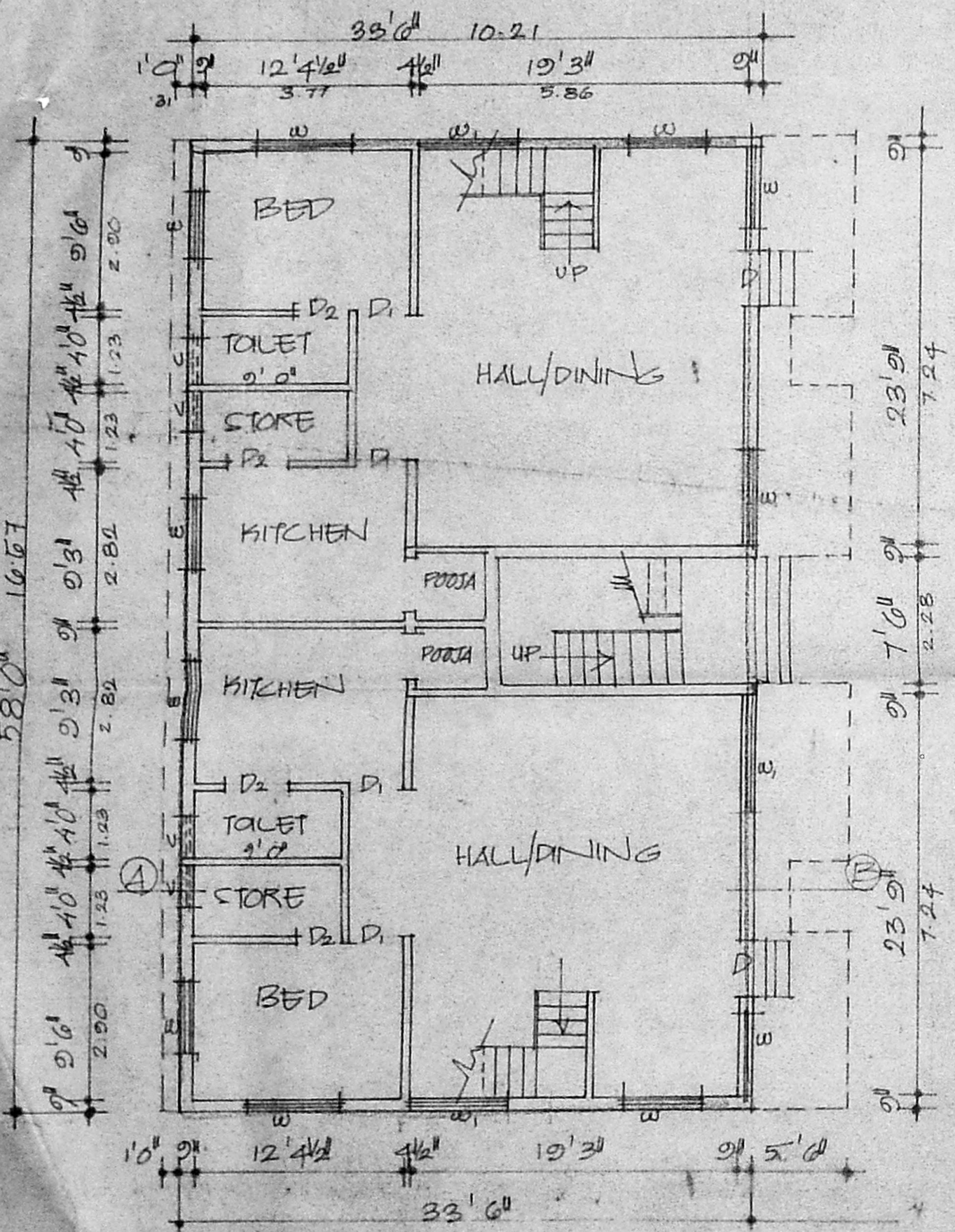

GROUND FLOOR PLAN

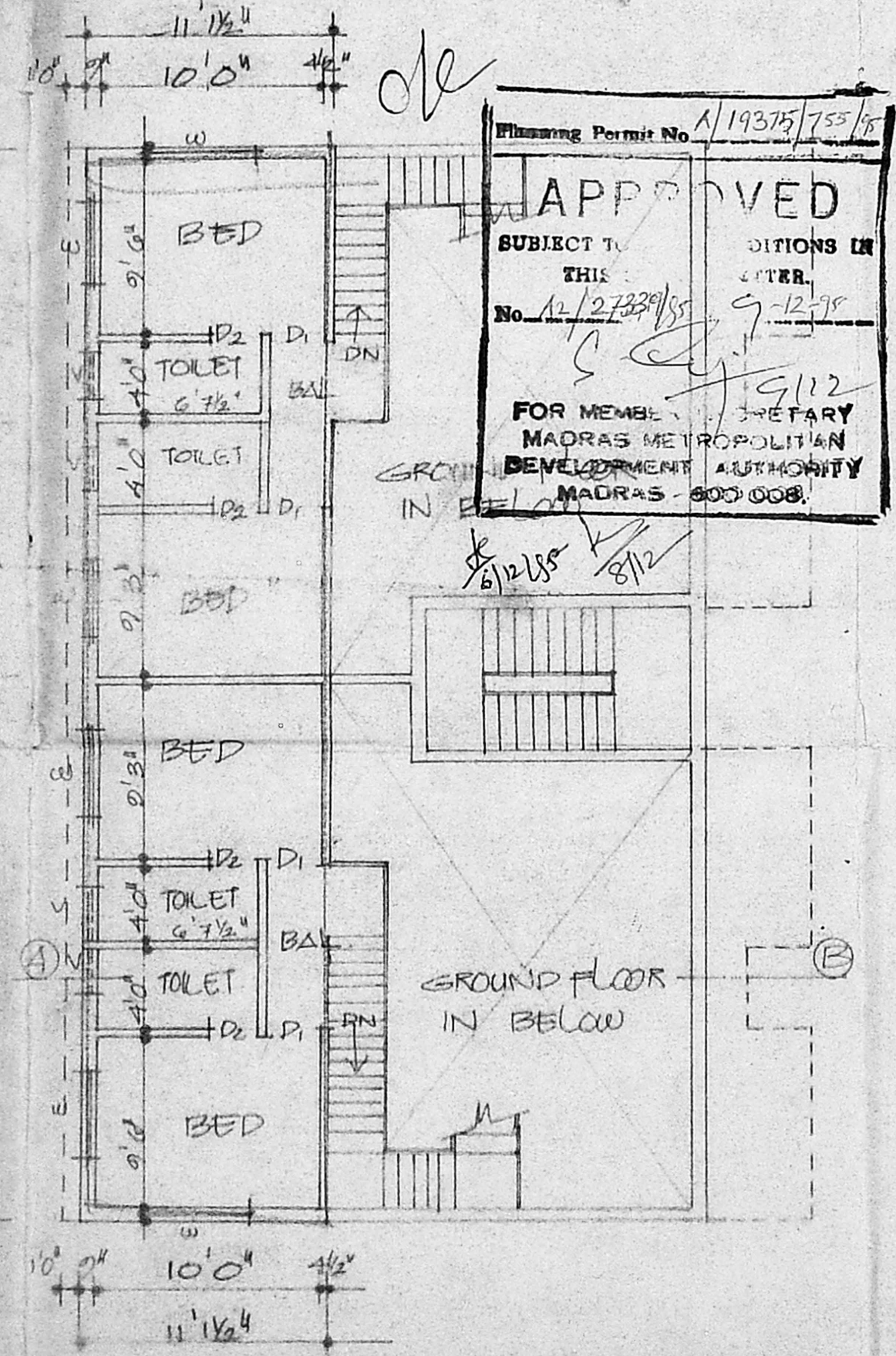

MEZZANINE FLOOR PLAN

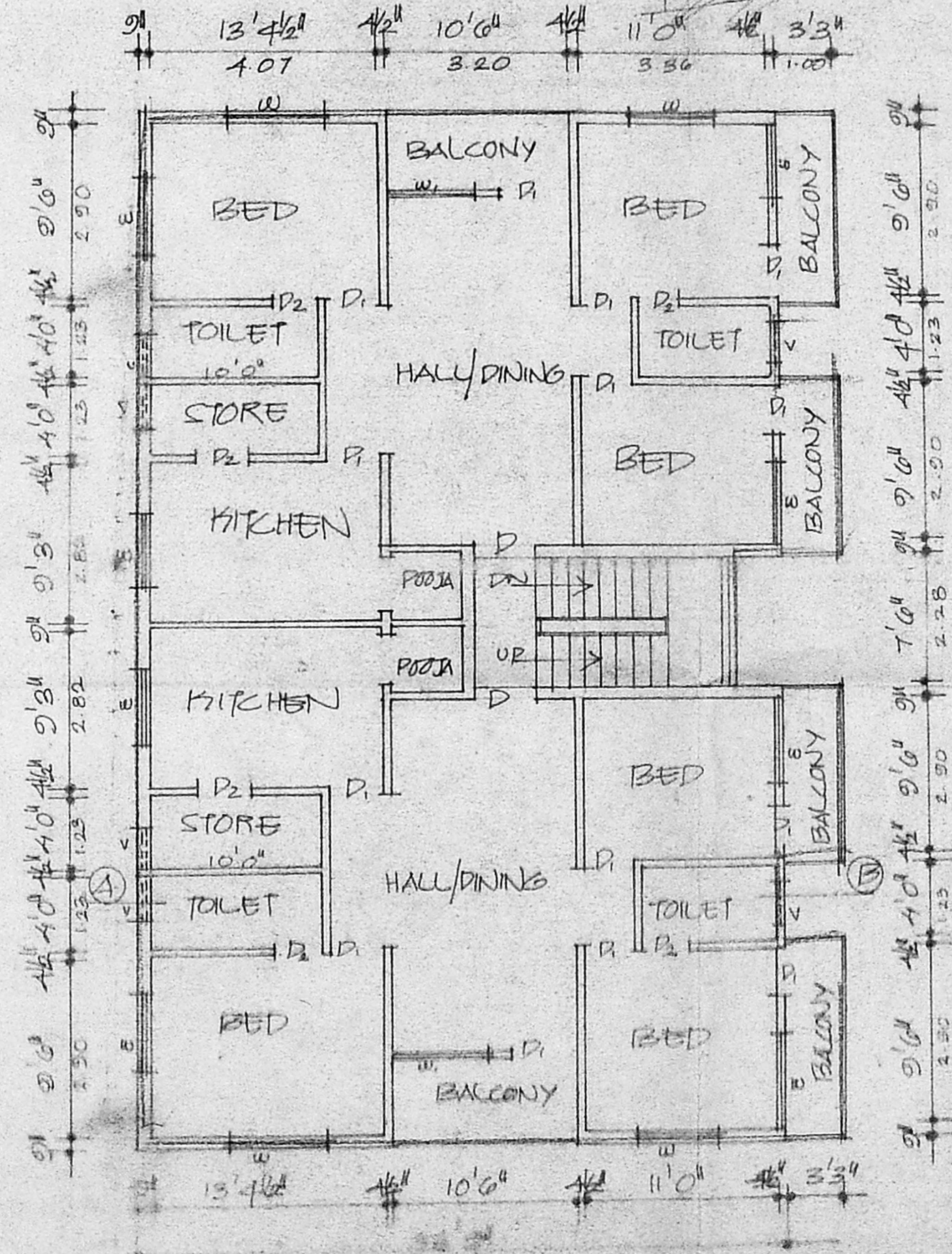
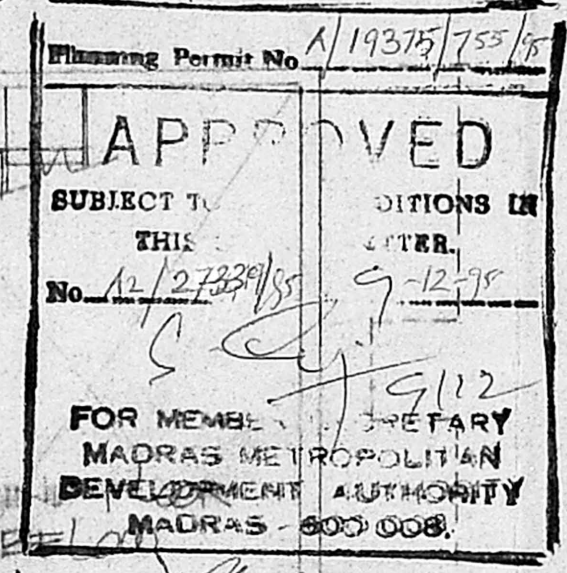

FIRST FLOOR PLAN

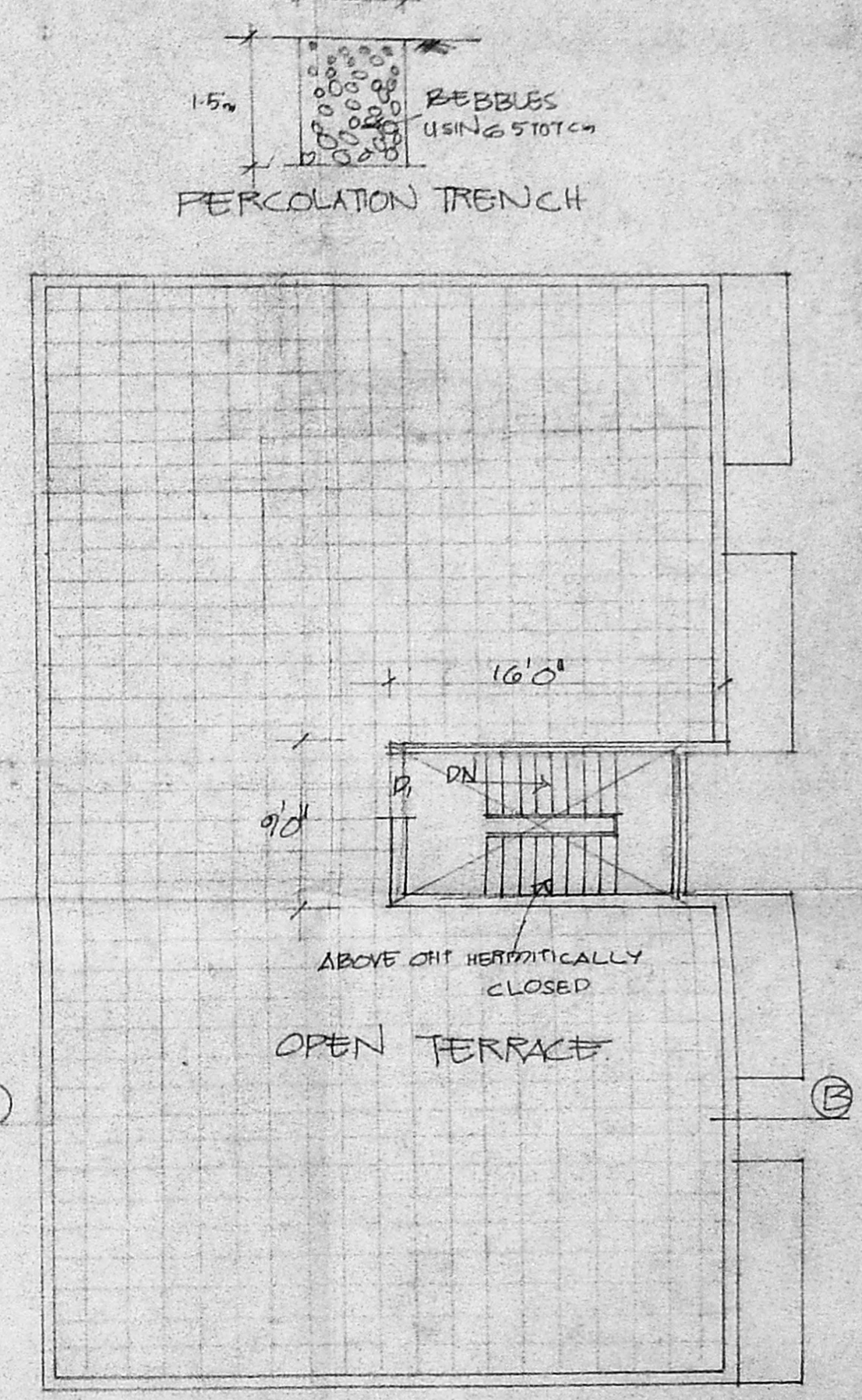

TERRACE PLAN

JOINERIES

D	DOOR	2'6" x 7'0"
D	"	3'0" x 7'0"
D ₂	"	2'0" x 7'0"
W	WINDOW	4'0" x 4'0"
W	"	5'0" x 4'0"
V	VENTILATOR	3'0" x 2'0"

SPECIFICATION

SAND FILING IN FOUNDATION
PCC 1:4:8 IN FOUNDATION
BRICK WORK IN CM 1:2:5
RCC WORK IN 1:2:4
PLASTERING IN CM 1:4

AREA DETAIL

FT.	sq.mt.
TOTAL EXTENT OF SITE	6387.5
GROUND FLOOR	1943
MEZZANINE FLOOR	645
FIRST FLOOR	2276
TOTAL	4864
FSI: 0.76	
COV: 30%	

COLOUR INDEX

ROADS	⊙
BOUNDARY	⊙
PROPOSALS	⊙

PLAN SHOWING THE PRO. CONSTN. OF A RESIDENTIAL BUILDING IN R.S. NO. 3549/L BLOCK NO. 70, AT DOOR NO. 212, 213, ST. MARTY'S ROAD R.A. PURAM, MADRAS 28 MYPLORE (REVENUE DIVISION) SCALE 1" TO 8'

OWNER'S SIGNATURE
 T. G. KRISHNAMURTHY RAO
 CIVIL ENGINEER
 CLASS I LICENSED SURVEYOR NO. 370
 CORPORATION OF MADRAS
 1/12 LAKEVIEW ROAD, EASTMAN COLONY